

Patient report

Bio-Rad DATE: 09/30/2019
D-10 TIME: 08:30 PM
S/N: #DJ4I016123 Software version: 4.30-2
Sample ID: 10576820
Injection date 09/30/2019 08:29 PM
Injection #: 39 Method: HbA1c
Rack #: --- Rack position: 3

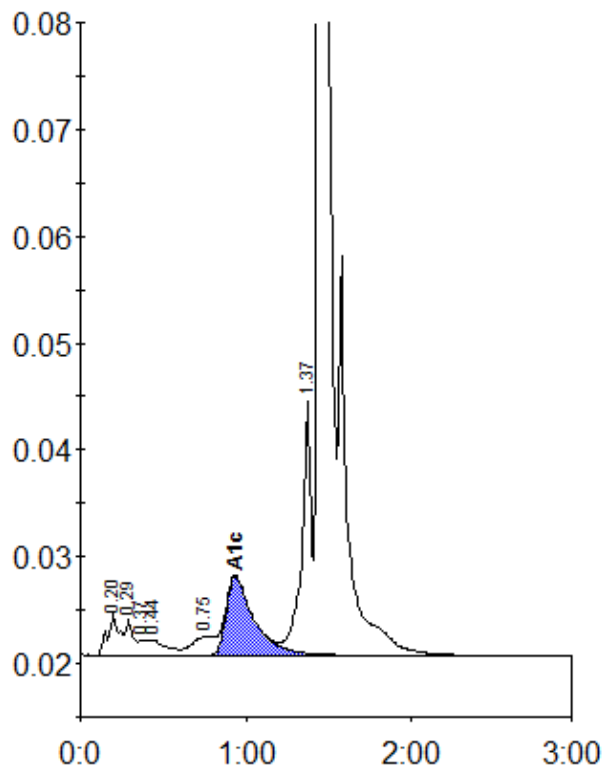

Peak table - ID: 10576820

Peak	R.time	Height	Area	Area %
A1a	0.20	3875	19663	1.2
A1b	0.29	3418	9861	0.6
Unknown	0.37	1464	5519	0.3
F	0.44	1434	10580	0.7
LA1c/CHb-1	0.75	1705	15296	0.9
A1c	0.94	7364	85906	7.7
P3	1.37	23765	96239	5.9
A0	1.44	412494	1376846	85.0
Total Area:		1619910		

Concentration:	%
A1c	7.7